

TYPICAL SECTION OF R.C.C. COLUMN FOUNDATION  
SCALE 1" = 2'-0"

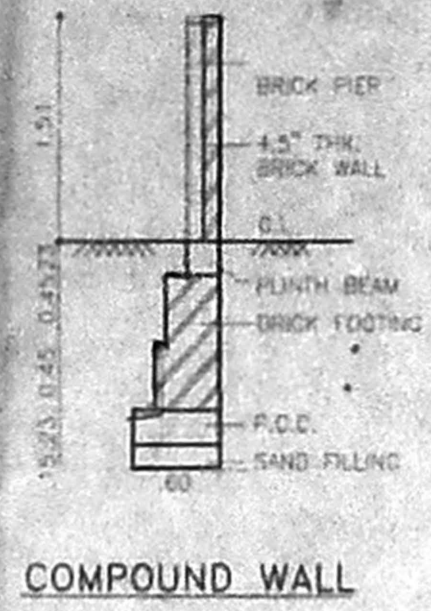

COMPOUND WALL

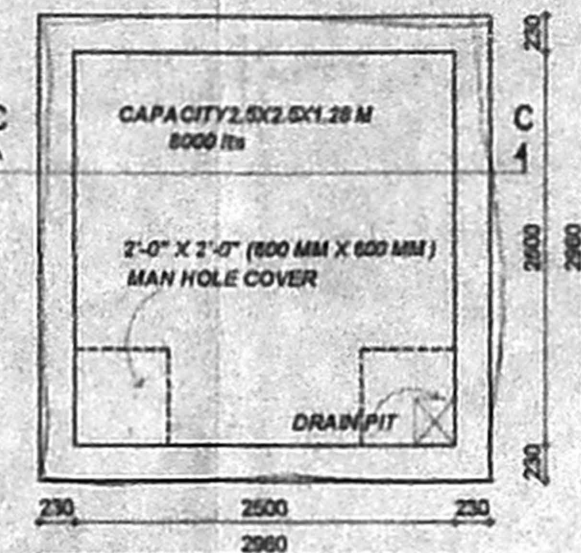

PLAN OF SUMP DETAIL  
SCALE 1" = 4'-0"

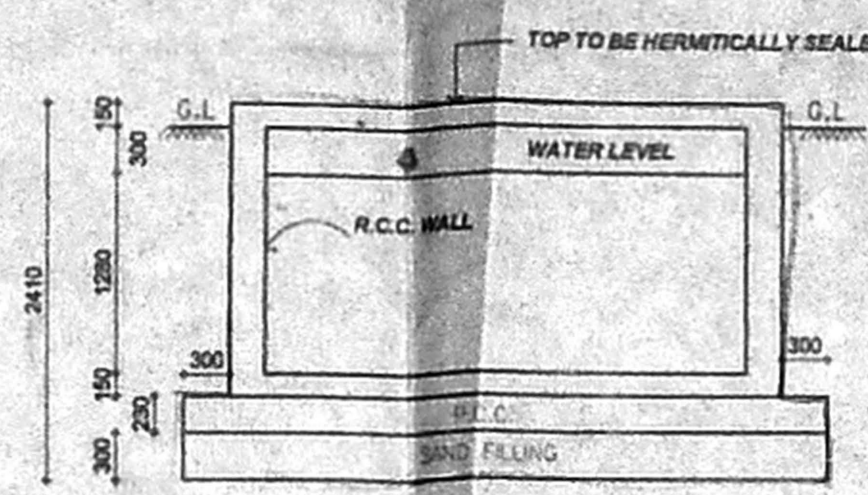

SECTION ON CC

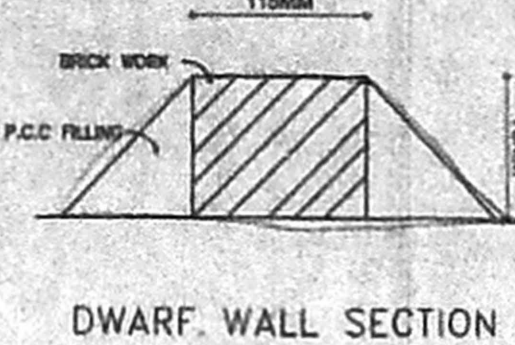

DWARF WALL SECTION  
NOT TO SCALE

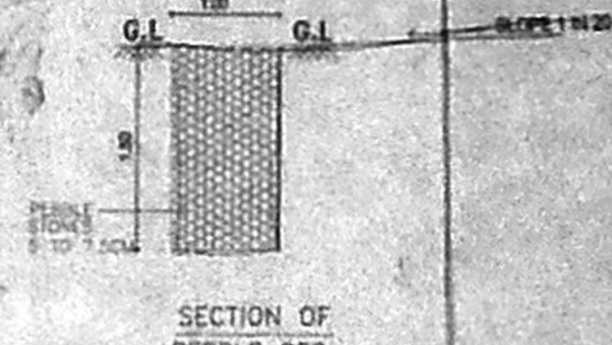

SECTION OF PEBBLE BED  
SCALE 1" = 4'-0"

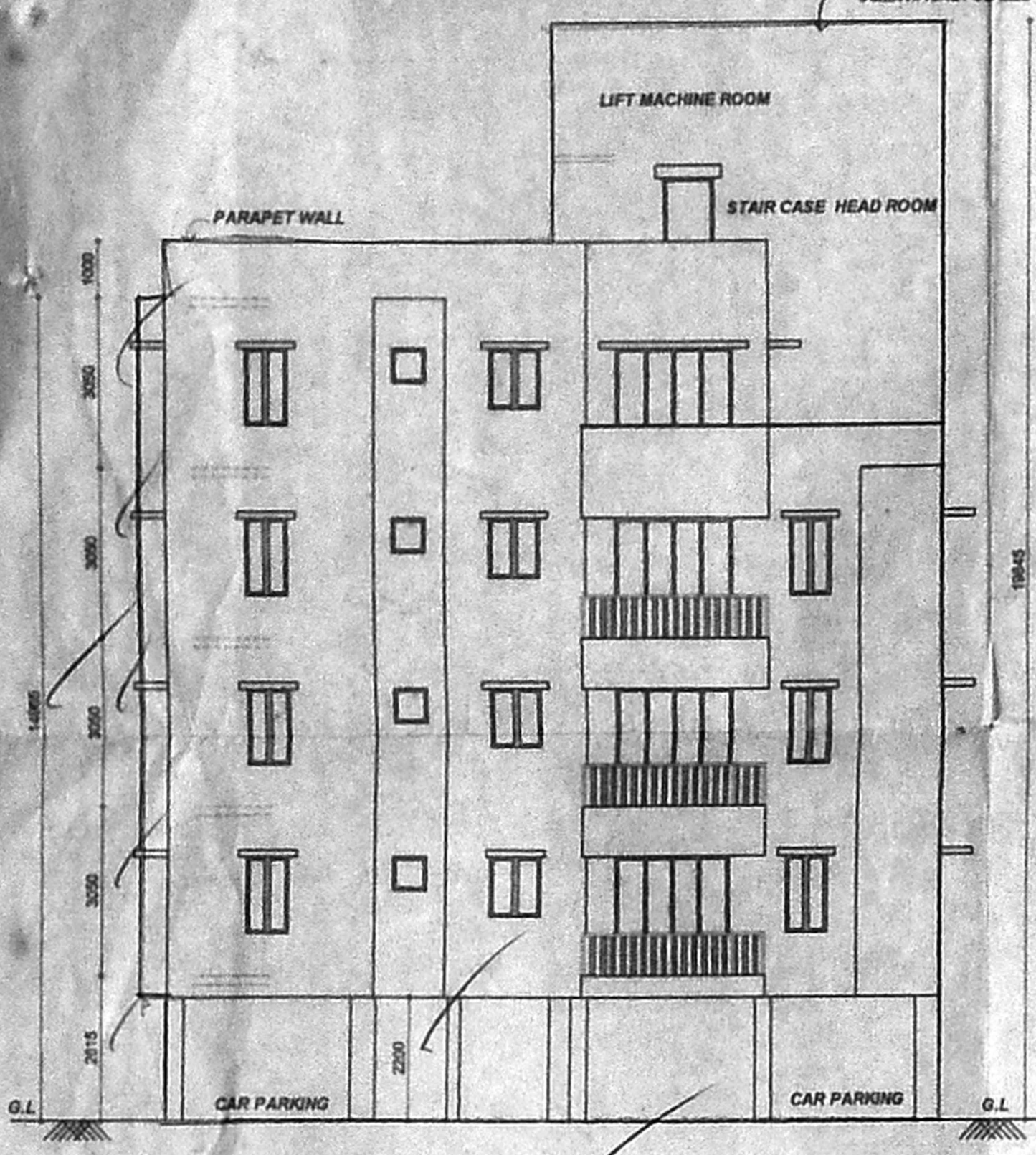

ELEVATION A

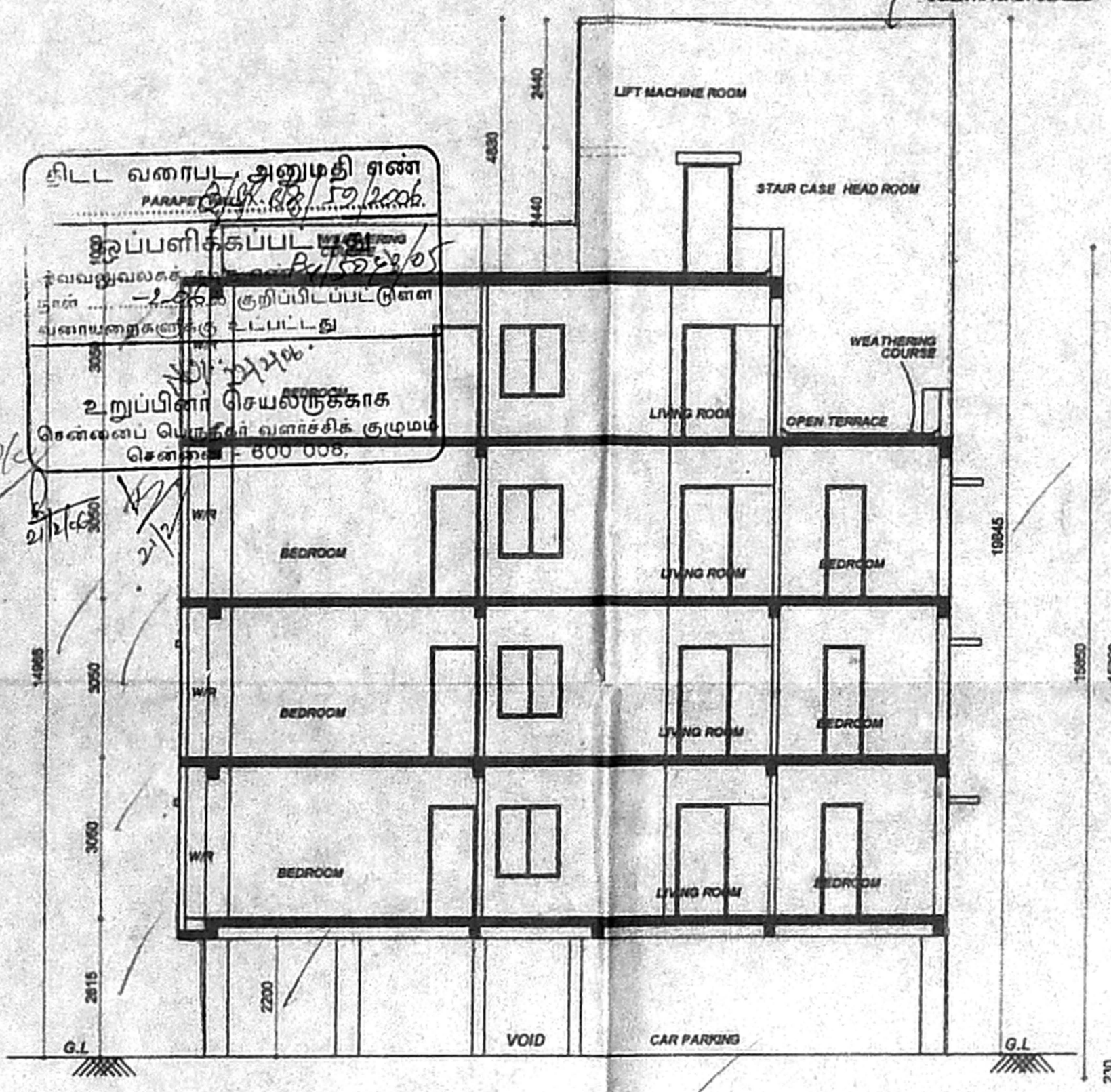

SECTION ON "B-B"

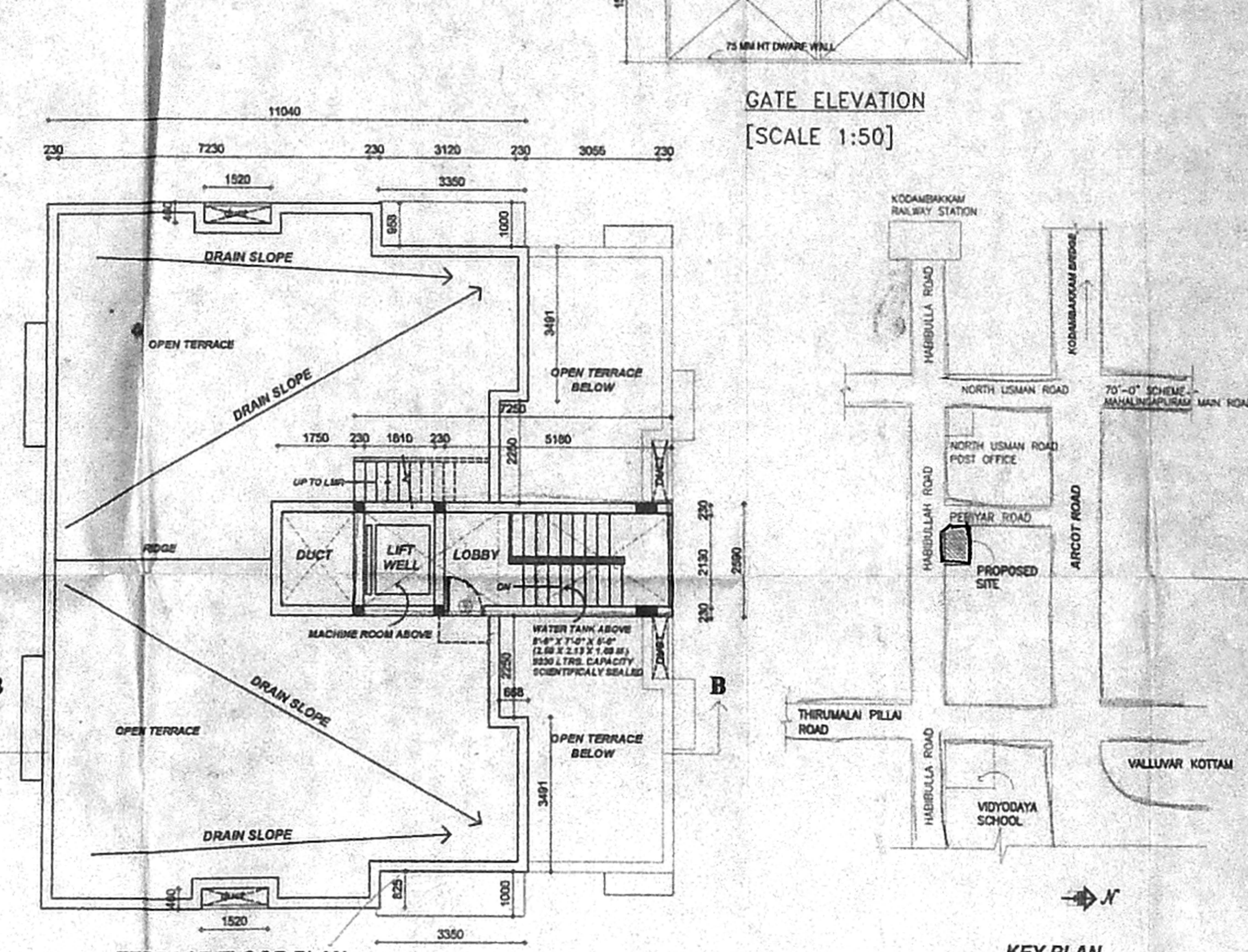

TERRACE FLOOR PLAN

GATE ELEVATION  
[SCALE 1:50]

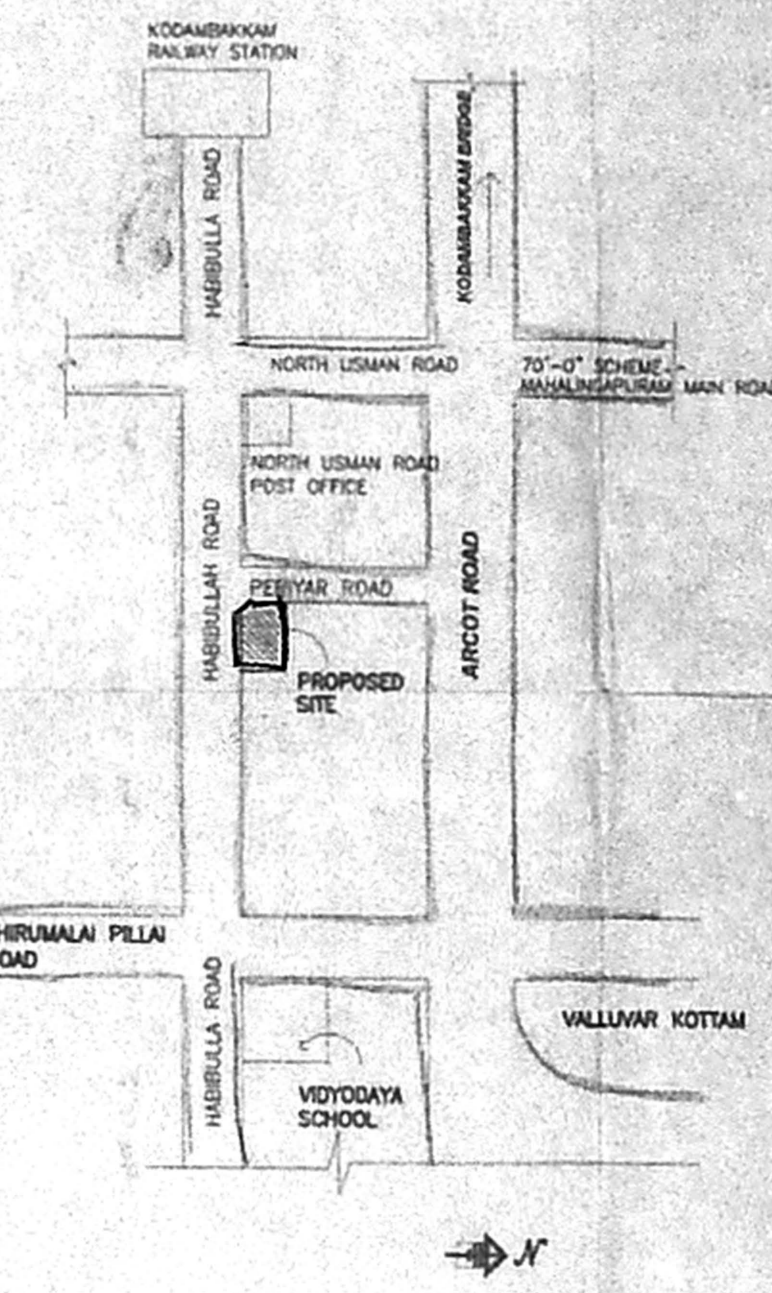

KEY PLAN  
(NOT TO SCALE)

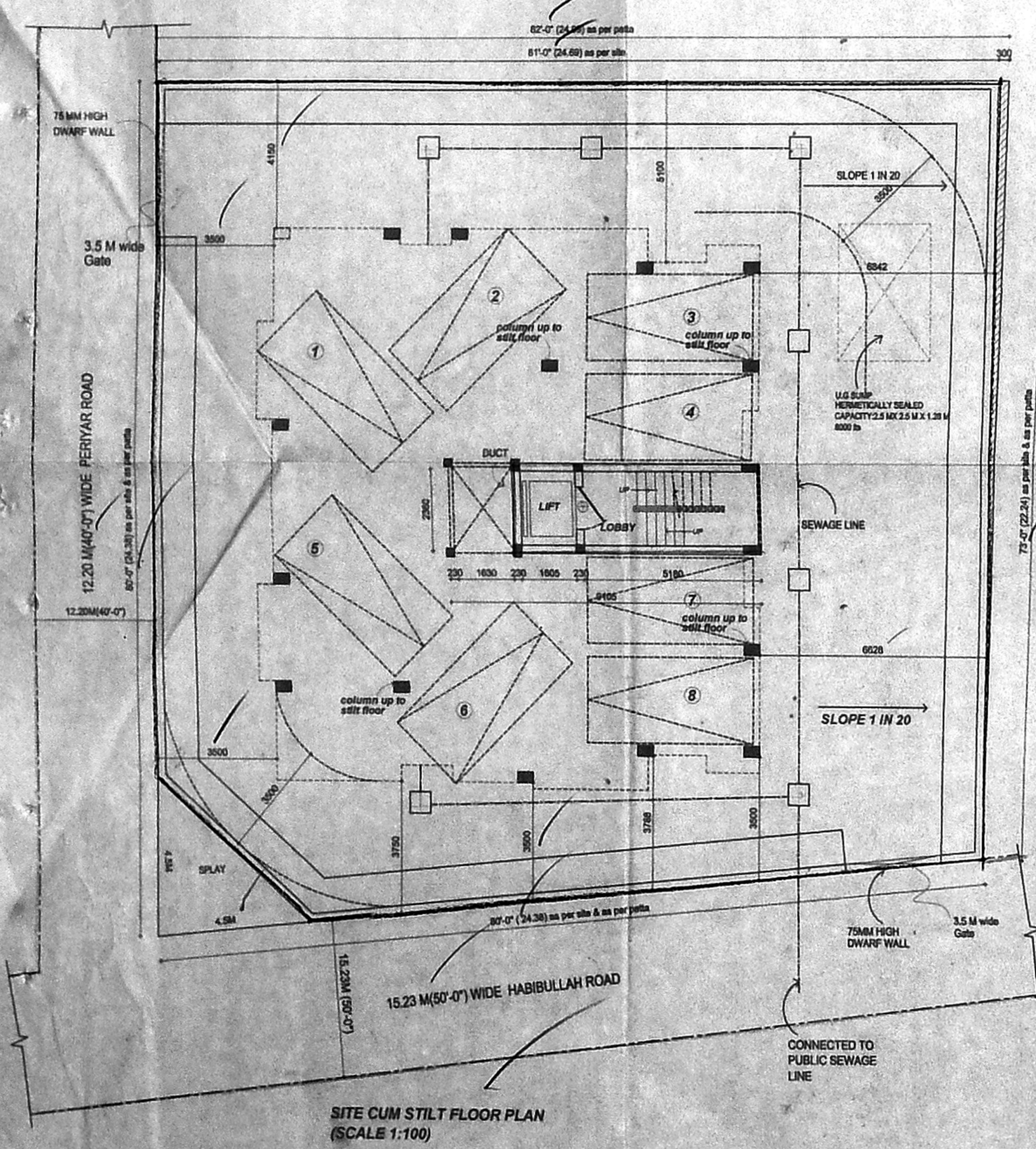

SITE CUM STILT FLOOR PLAN  
(SCALE 1:100)

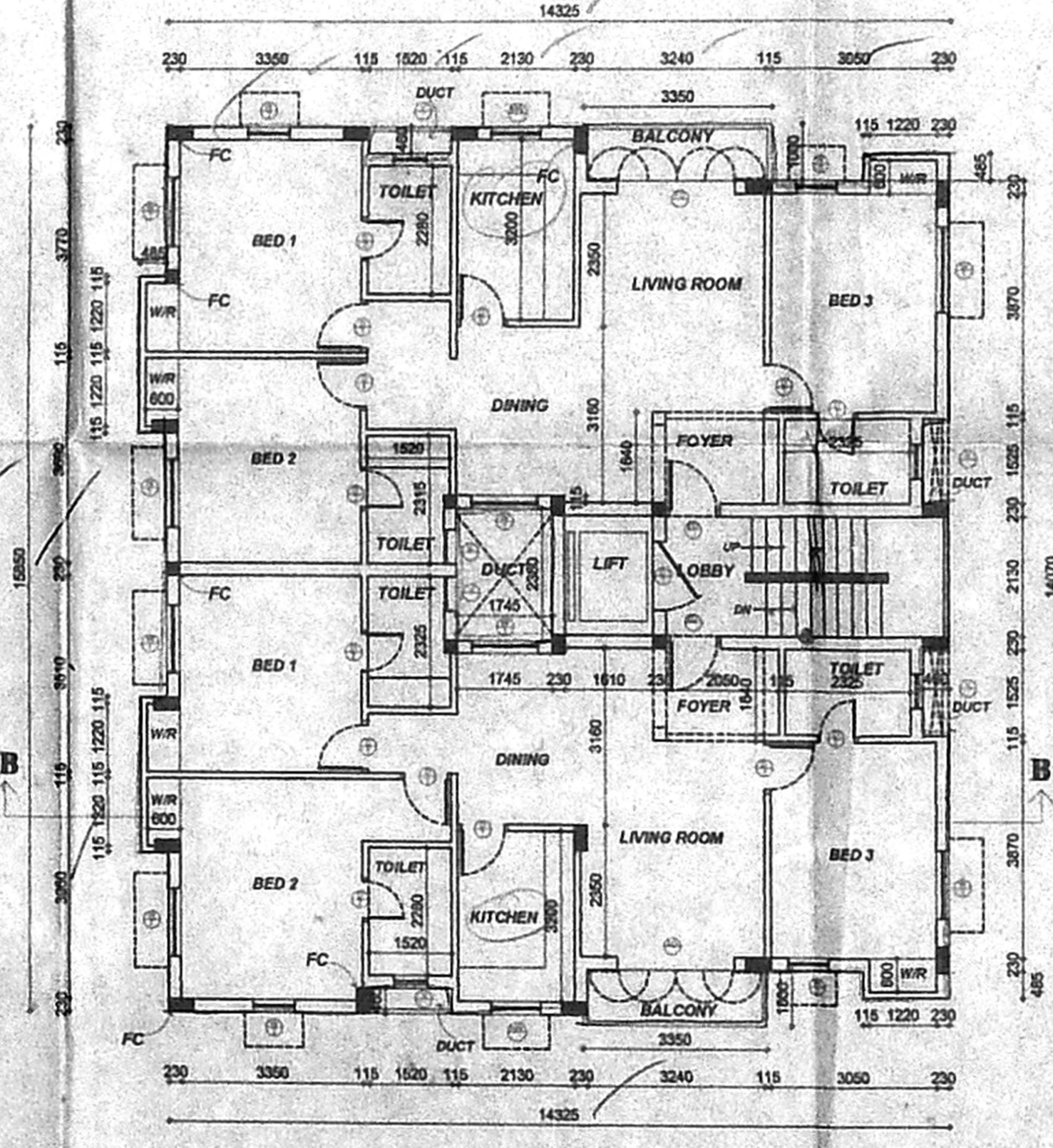

TYPICAL FLOOR PLAN (FIRST, SECOND & THIRD FLOOR)

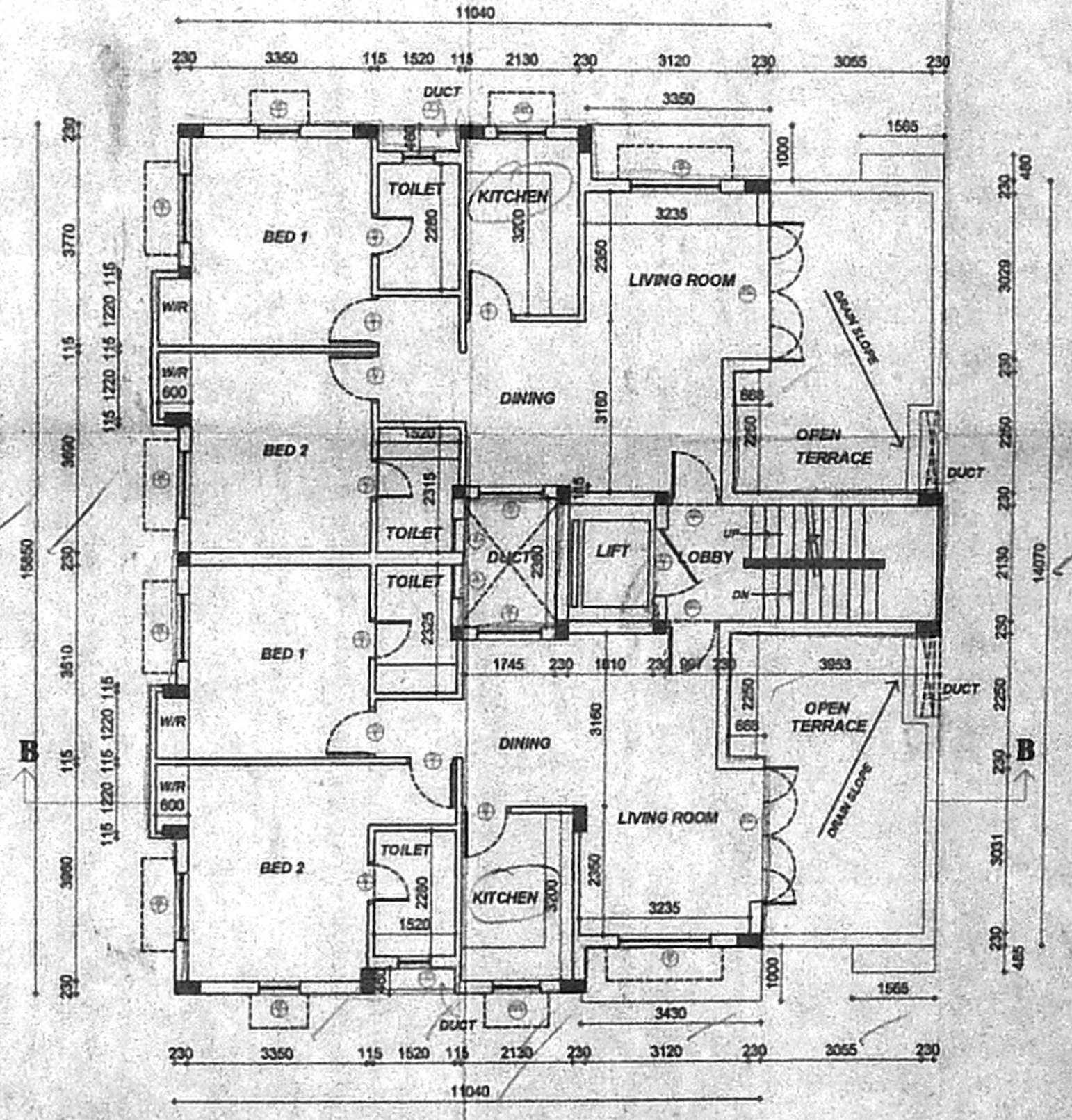

FOURTH FLOOR PLAN

**SCHEDULE OF JOINERY**

TYPE	DESCRIPTION	QTY
ED	Entrance door	0.99x2.19
FD	French door	2.44x2.19
D1	Door	0.91x2.19
D2	Door	0.78x2.19
O	OPENING	0.99x2.19
O1	OPENING	2.44x2.19
FW	French window	2.44x 1.90
W1	Window	1.22x1.37
W2	Window	0.78x1.37
KW	Kitchen window	0.78x1.07
V1	Ventilator	0.61x0.61

AREA STATEMENT	SQFT	SQ.M
PLOT AREA (AS PER PATTI)	6120.72	568.84
PLOT AREA (AS PER SITE)	6084.24	565.48
STILT FLOOR	201.85	18.78
FIRST FLOOR	2359.02	219.24
SECOND FLOOR	2359.02	219.24
THIRD FLOOR	2359.02	219.24
FOURTH FLOOR	1847.60	171.71
TOTAL BUILT UP AREA	9125.51	848.19
F.S.I ACHIEVED	1.50	
PLOT COVERAGE ACHIEVED	38.62 %	
NO OF CAR PARKING REQUIRED	8	
NO OF CAR PARKING PROVIDED	8	

**COLOR INDICATION**

- PROPOSED BUILDING
- PLOT BOUNDARY
- ROAD ACCESS
- SEWER LINE

OWNER'S SIGNATURE  
*[Signature]*

LICENCED SURVEYOR  
**BALAJI S. BARCH**  
CONSULTING ARCHITECT  
C.A. 1847/1981/D  
LICENCED SURVEYOR  
Corporation of Madras  
(ENGINE NO: RA 323  
A.A. 6th Cross, 1st Main Road  
Dharmapalan Nagar,  
Chennai - 600 022

**Umashankaer & associates**  
Architects  
old #15 ground floor  
kessavaperumalapuram  
Chennai - 28.  
Tel : 24621130

JOB TITLE  
PLAN SHOWING THE PROPOSED CONSTRUCTION  
OF A RESIDENTIAL FLAT IN NEW DOOR NO.142  
OLD DOOR NO:109 HABIBULLAH ROAD,  
T.NAGAR, CHENNAI-600 017.  
T.S.NO: 8081 BLOCK NO: 107 OF T.NAGAR VILLAGE,  
KODAMBAKAM VILLAGE OF CHENNAI DISTRICT.  
DIVISION NO: 119  
ZONE - XII

SCALE 1:100 DATE 22-01-08

85 X 110  
22-11-08  
CMDA 3/1 No. 1  
C.V. Pg/5003/05  
AP 8/10/08 D.P.